CSU Jazz Bass Etude Fall 2026
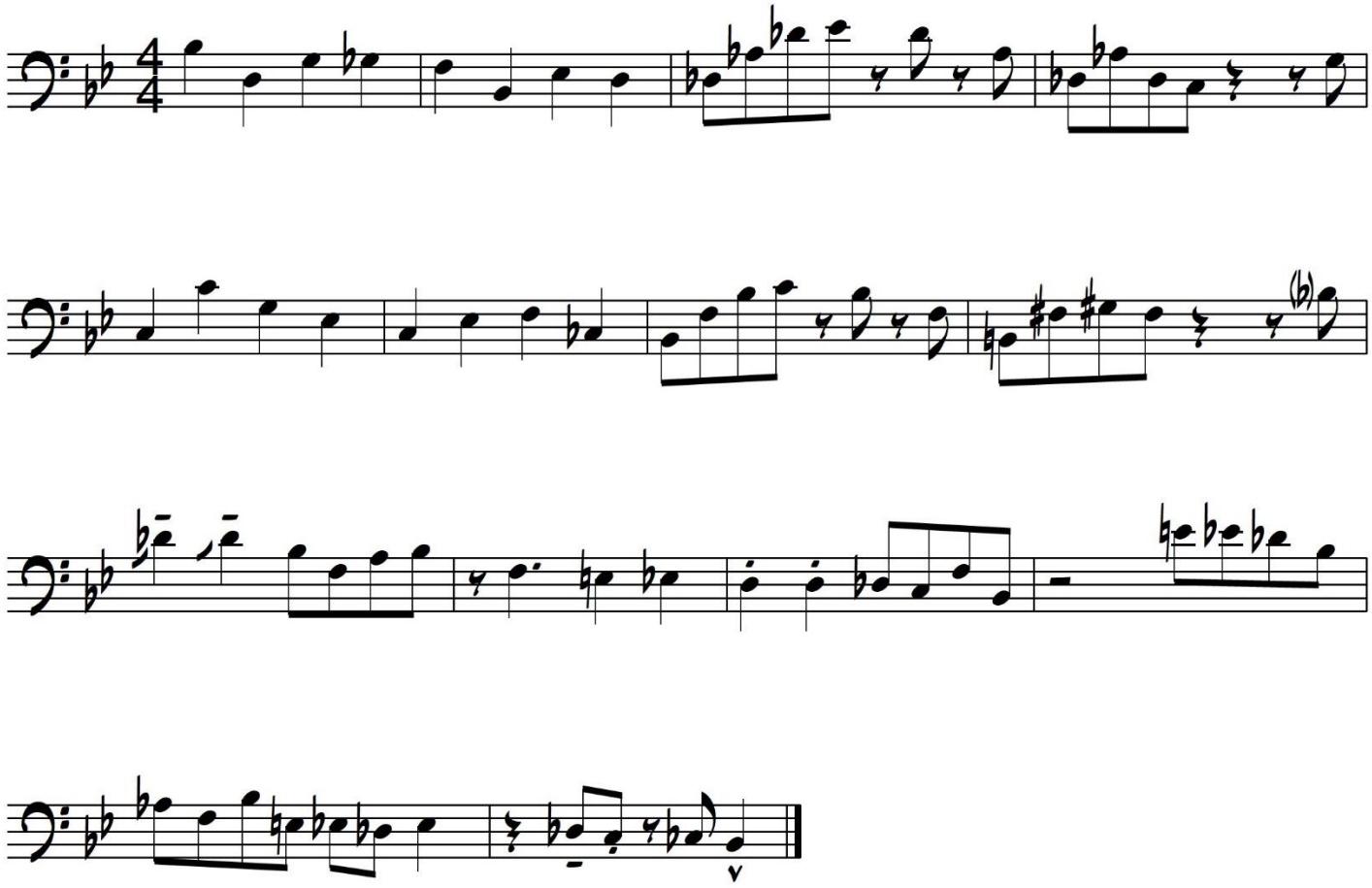
Swing (♩=132-168)