Colorado State University Fight Song

"Stalwart Rams"

Clarinet in B♭

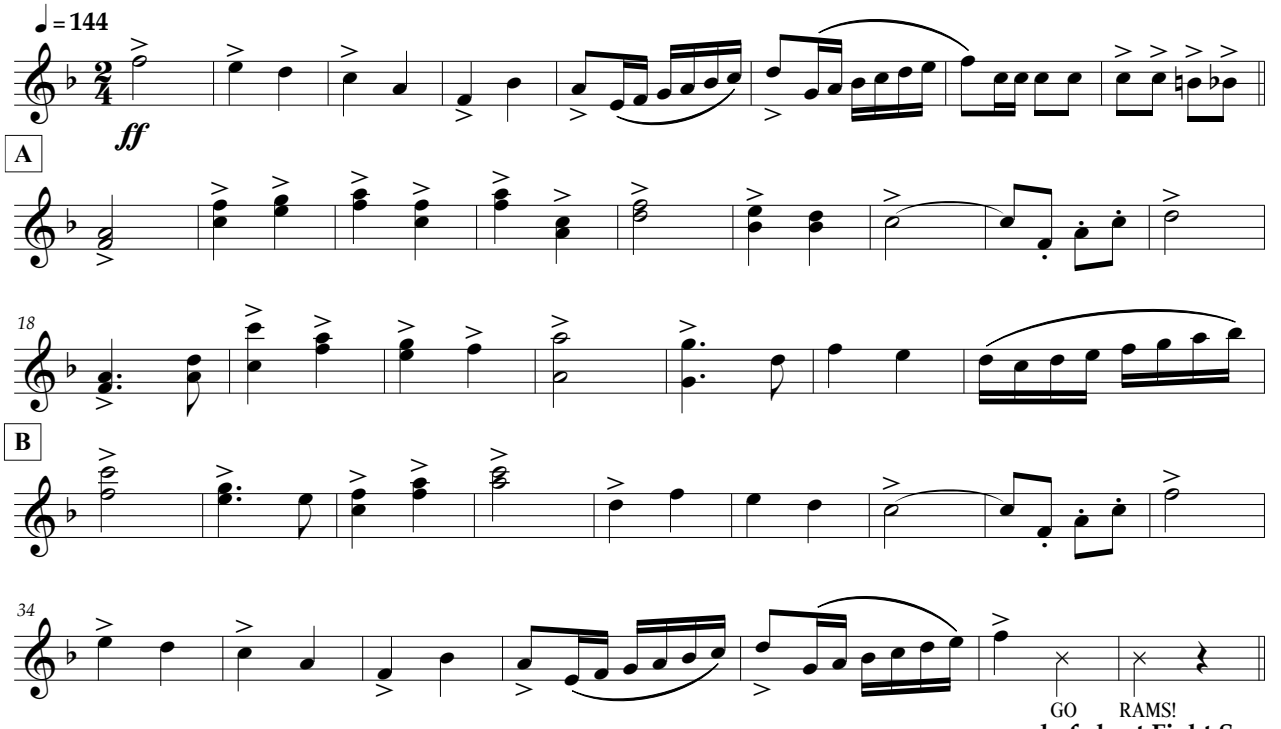

end of short Fight Song

©2021 CSU Athletic Bands

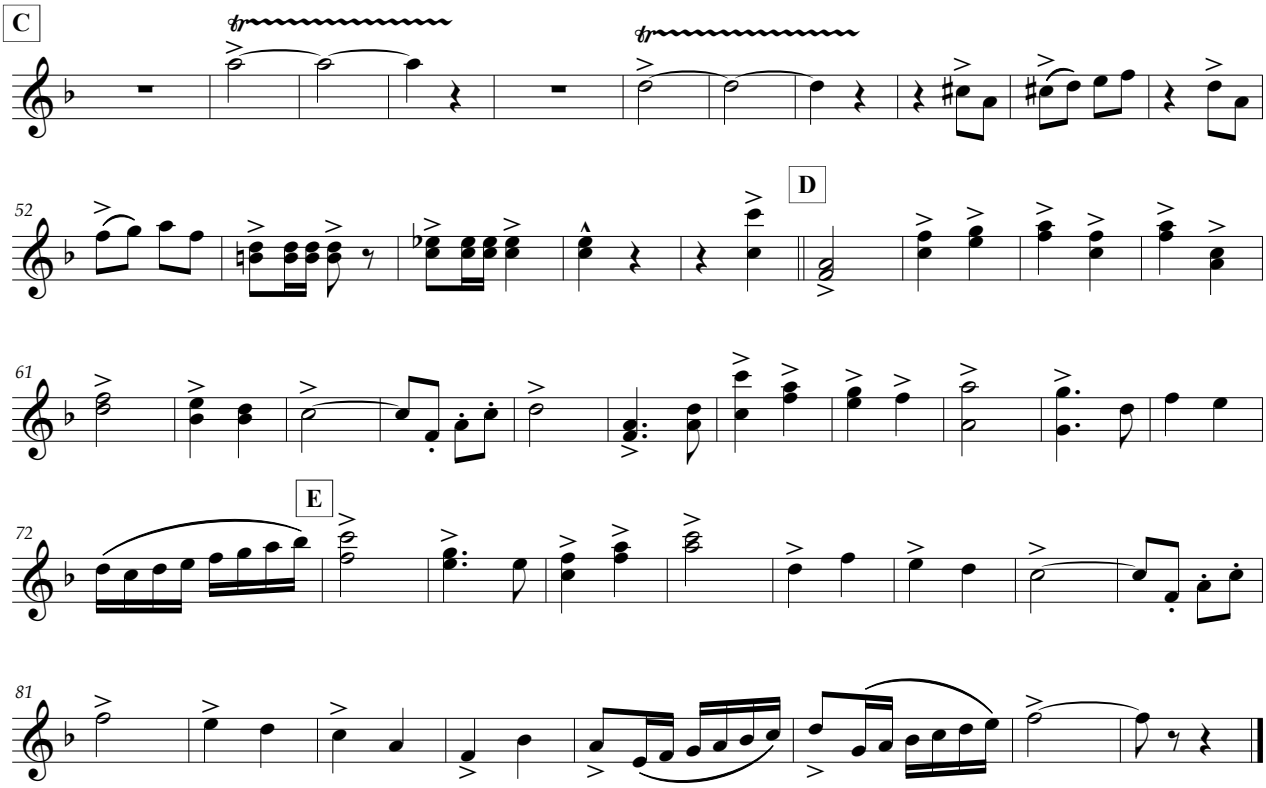
C
tr
tr
52
D
61
E
72
81