Ram 8's

Snare

Play at all dynamics

♩ = 100 - 190 bpm
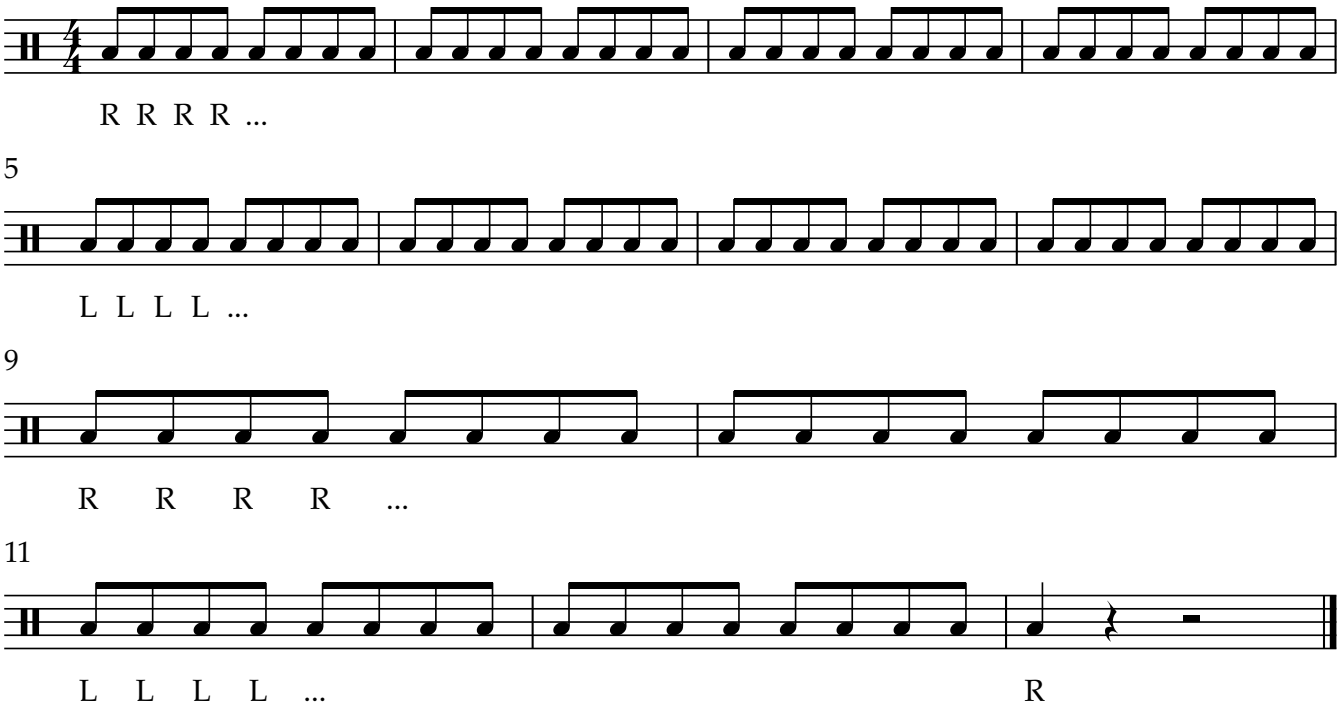
Christian Kuhlman